

ELEVATION

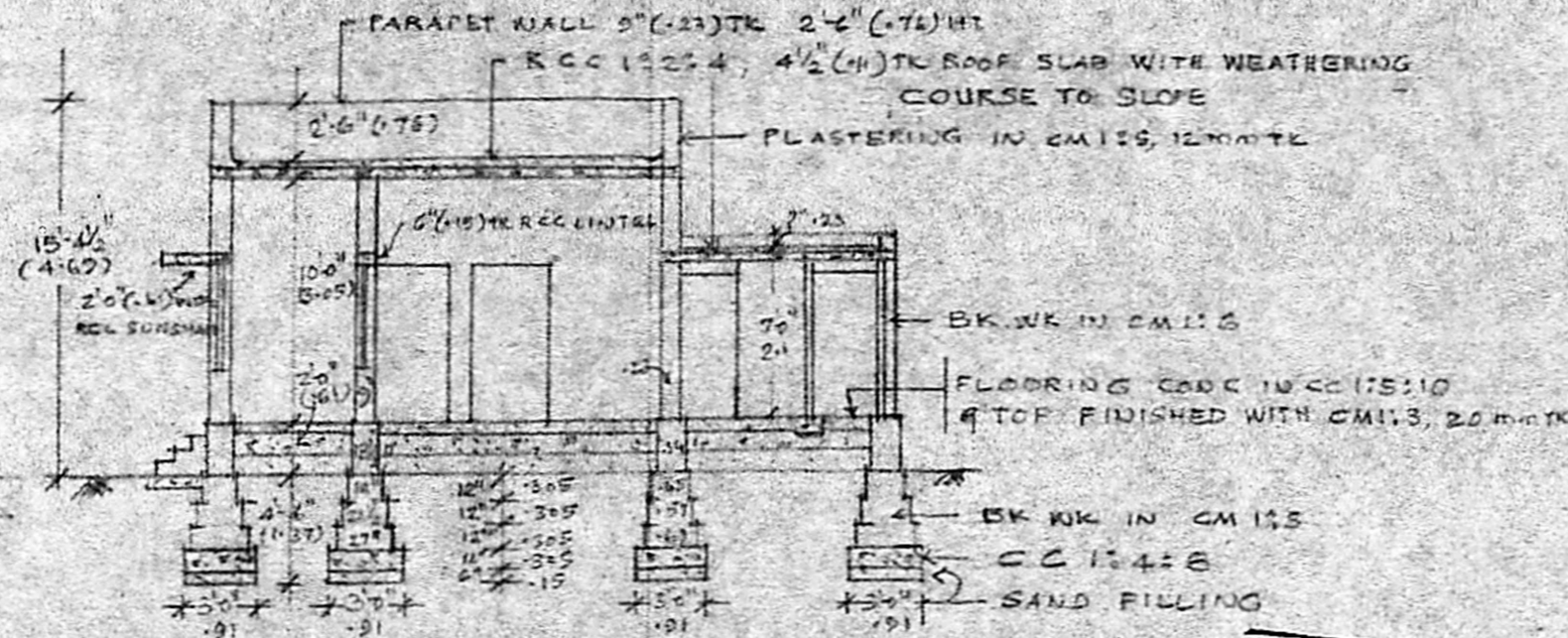

SECTION ON AB

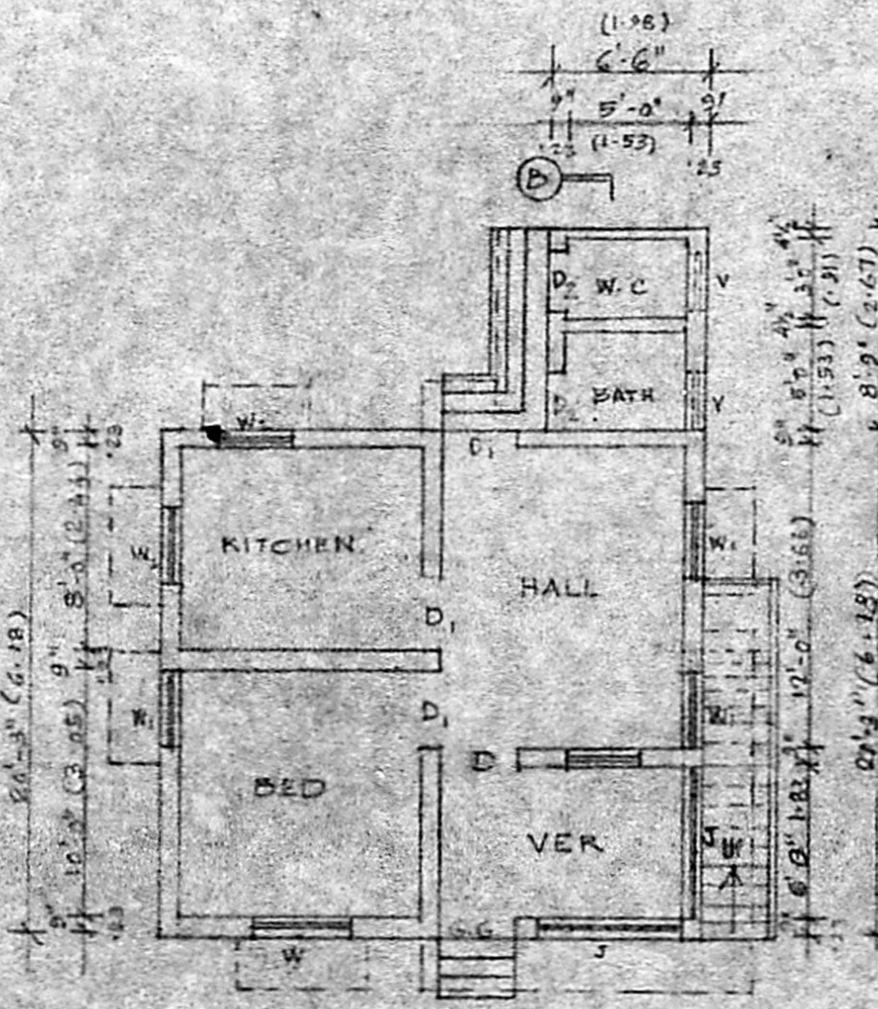

PLAN

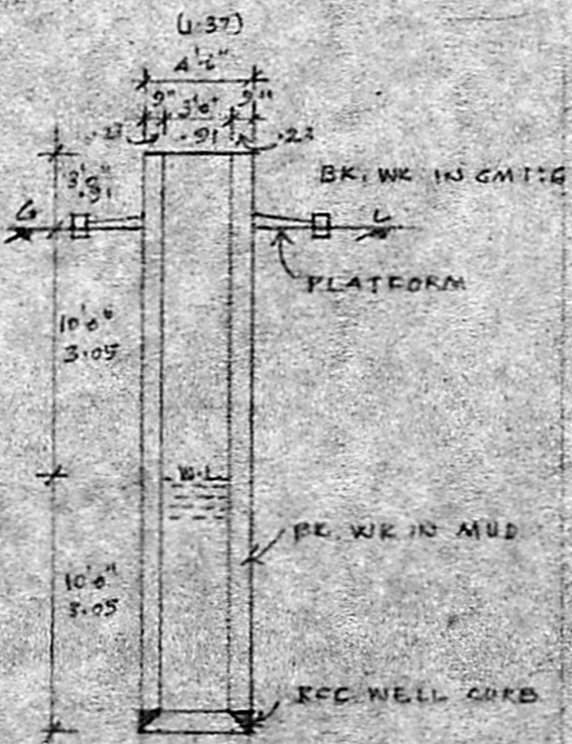

SECTION OF WELL

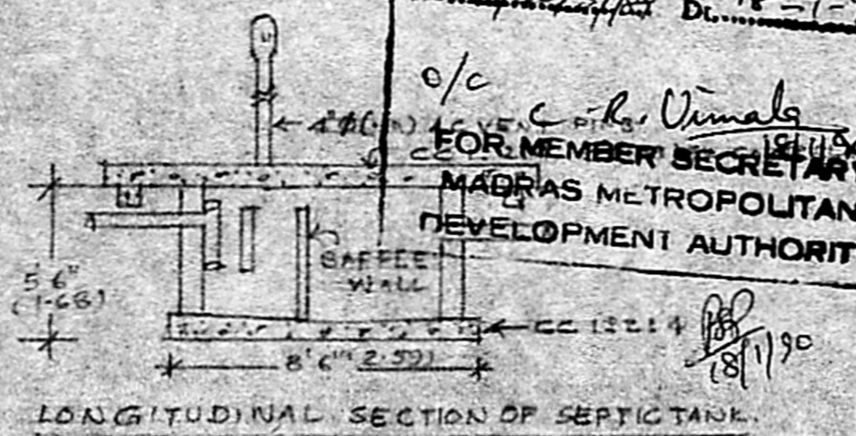

LONGITUDINAL SECTION OF SEPTIC TANK

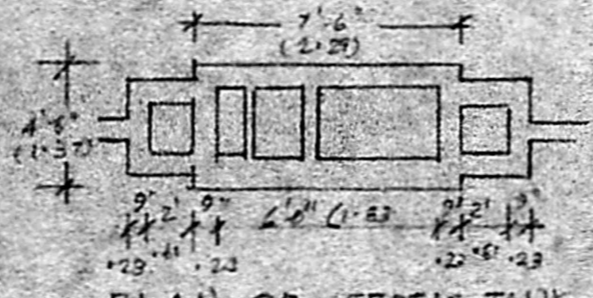

PLAN OF SEPTIC TANK

SCALE 1:300

Planning Form No. A/56/90
APPROVED
 Subject to the conditions in this office letter.
 No. A/20239/88 Dt. 18-1-90
 o/c C. R. Vimala
FOR MEMBER SECRETARY
MADRAS METROPOLITAN DEVELOPMENT AUTHORITY

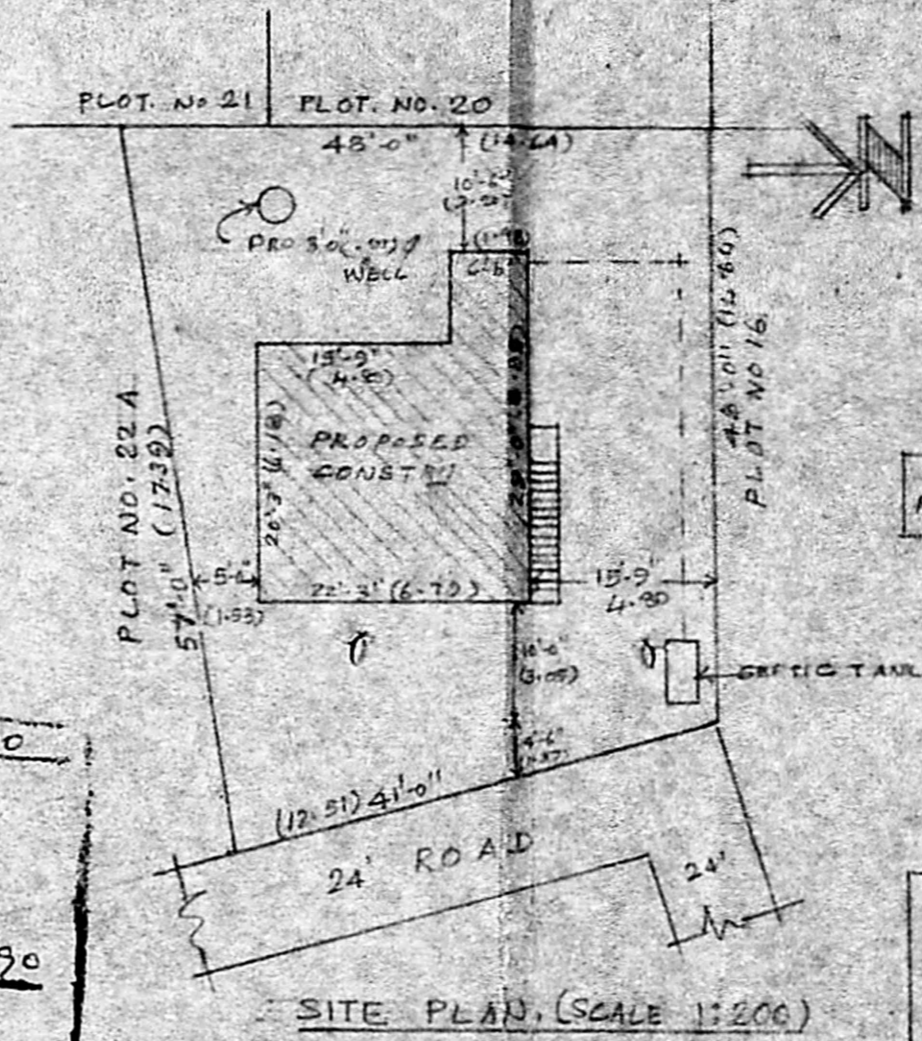

SITE PLAN (SCALE 1:200)

GROUND AREA: 2362 SFT. (21943 M²)
 PLINTH AREA: 507.44 SFT (47.16 M²)
 FLOOR AREA: 400 SFT (37.16 M²)

PLAN SHOWING THE PROPOSED CONSTRUCTION OF A RESIDENTIAL BUILDING AT PLOT NO 22 IN SAKTHISH NAGAR IN S.NO. 239/4 OF V.NO. 127 POZHICHALUR VILLAGE, SAIDAPET TALUK, CHINGLEPUT DT.
 SCALE: 1:100 (9 FEET TO AN INCH)
 FOR THIRU. R. RADHAKRISHNAN.

R. Radhakrishnan
 (R. RADHAKRISHNAN)
 OWNER

R. Gnanasambandan
 Consulting Civil Engineer
 Licensed Surveyor Class II No. 108
 Corporation of Madras,
 East 99, Sadayappa Mudaly St
 SAIDAPET MADRAS 600016
 LICENSED SURVEYOR